

BASILICA OF THE NATIONAL SHRINE OF MARY, QUEEN OF THE UNIVERSE

Very Reverend Robert E. Webster, *Rector*

MASS SCHEDULE

Daily Mass

Mon-Fri 12:00 PM

Weekend Mass

Sat 6:00 PM

Sun 8:00 AM
10:00 AM
12:00 PM

ADORATION OF THE BLESSED SACRAMENT

Mon-Fri 10:00 AM - 4:00 PM

Sat 10:00 AM - 4:00 PM

RECONCILIATION

Mon-Fri 10:00 AM - 11:30 AM
2:00 PM - 4:00 PM

Sat 10:00 AM - 4:00 PM

GIFT SHOP

Mon-Tue CLOSED

Wed - Fri 10:00 AM - 3:00 PM

Sat 12:00 PM - 7:00 PM

Sun 8:00 AM - 2:00 PM

OFFICE HOURS

Mon-Fri 10:00 AM - 5:00 PM

BASILICA HOURS

Mon-Fri 10:00 AM - 5:00 PM

Sat 10:00 AM - 7:00 PM

Sun 7:00 AM - 2:00 PM

Welcome

The roots for the founding of what was to become the Basilica of the National Shrine of Mary, Queen of the Universe go back to the very history of the settlement of central Florida. On August 22, 1990, the Feast of the Queenship of the Blessed Virgin Mary, ground was broken for this sacred space and was dedicated on the same day, three years later.

In 2004, a petition to the United States Conference of Catholic Bishops was granted and the Shrine was elevated from a diocesan to a National Shrine. In 2009, the Shrine was granted the designation of Basilica by Pope Benedict XVI.

Today this house of prayer continues to inspire those who come to worship, pray, and engage in quiet contemplation. Through the celebration of liturgy, prayer, the viewing of sacred art, the receiving of the Sacrament of Reconciliation, faithful from all over the world- pilgrims on a journey- including those living here in Central Florida find comfort, calm and spiritual renewal amidst the hectic pace of the outside world.

On behalf of the clergy, staff, and volunteers of the Basilica of the National Shrine of Mary, Queen of the Universe, we hope that you have found your visit an opportunity to be strengthened in the imitation of Christ and in faithful service to that King whom "to serve is to reign".

The Basilica operates on the support of its visitors as it is not a parish but a ministry to pilgrims to the Orlando area.

Contactless offertory contributions can be made online at www.mqus.org or by scanning the QR code.



8300 VINELAND AVE.
ORLANDO, FL 32821

(407) 239-6600
MQUS.ORG

Sunday, August 15

Solemnity of the Assumption of the Blessed Virgin Mary

ORGAN PRELUDE

Ave Maria
Johann Sebastian Bach, Charles Gounod

PRELUDE (10AM, 12PM)

Regina Coeli
Antonio Lotti

ENTRANCE

Canticle of the Turning



1. My soul cries out with a joy - ful shout that the
2. Though I am small, my God, my all, you
3. From the halls of power to the for - tress tower, not a
4. Though the na - tions rage from age to age, we re -



God of my heart is great, And my spir - it sings of the
work great things in me, And your mer - cy will last from the
stone will be left on stone. Let the king be - ware for your
mem - ber who holds us fast: God's mer - cy must de -



won - drous things that you bring to the ones who wait. You
depths of the past to the end of the age to be. Your
jus - tice tears ev - 'ry ty - rant from his throne. The
liv - er us from the con - quer - or's crush - ing grasp. This



fixed your sight on your ser - vant's plight, and my
ver - y name puts the proud to shame, and to
hun - gry poor shall weep no more, for the
sav - ing word that our fore - bears heard is the



weak - ness you did not spurn, So from east to west shall my
those who would for you yearn, You will show your might, put the
food they can nev - er earn; There are ta - bles spread, ev - 'ry
prom - ise which holds us bound, 'Til the spear and rod can be



name be blest. Could the world be a - bout to turn?
strong to flight, for the world is a - bout to turn.
mouth be fed, for the world is a - bout to turn.
crushed by God, who is turn - ing the world a - round.

Refrain



My heart shall sing of the day you bring. Let the

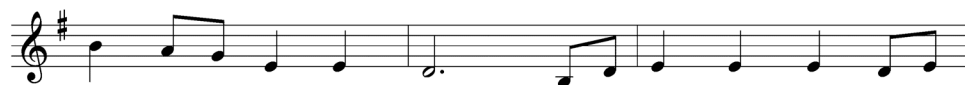

fires of your jus - tice burn. Wipe a - way all tears, for the



dawn draws near, And the world is a - bout to turn!

RESPONSORIAL PSALM (SATURDAY)Psalm 132, *John Schiavone*

Lord, go up to the place of your rest, you and the ark of your ho-li-ness.

RESPONSORIAL PSALM (SUNDAY)Psalm 45, *Howard Hughes, SM*

The queen stands at your right hand ar-rayed in gold.

PREPARATION OF THE ALTAR

The God Whom Earth and Sea and Sky



1. The God whom earth and sea and sky A -
 2. O Moth - er blest, the cho - sen shrine Where -
 3. Blest in the mes - sage Ga - briel brought; Blest
 4. O Lord, the Vir - gin - born, to you E -



dore and praise and mag - ni - fy, Whose might they claim, whose
 in the ar - chi - tect di - vine, Whose hand con - tains the
 by the work the Spir - it wrought; Most blest, to bring to
 ter - nal praise and laud are due, Whom with the Fa - ther



love they tell, In Mar - y's bod - y comes to dwell.
 earth and sky, Has come in hu - man flesh to lie!
 hu - man birth The long de - sired of all the earth.
 we a - dore And Ho - ly Spir - it ev - er - more.

PREPARATION OF THE ALTAR

(10AM, 12PM)

Hail Mary
*William Picher***COMMUNION PROCESSION**

My Soul Rejoices



My soul re-joic - es, my soul re - joic - es in my God.

COMMUNION PROCESSION

Invocation and Response on SALVE REGINA

Lynn Trapp

CONCLUDING RITE

Hail, Holy Queen

Verses



1. Hail, ho - ly Queen en - throned a - bove; O Ma - ri - a! Hail,
2. Our life, our sweet - ness here be - low, O Ma - ri - a! Our
3. And when our life - breath leaves ___ us, O Ma - ri - a! Show

Refrain



1. moth - er of mer - cy and of love. }
2. hope ___ in sor - row and in woe. } O Ma - ri - a! Tri - umph,
3. us ___ thy Son, Christ Je - sus. }

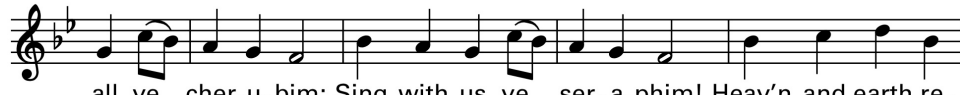

all ye cher - u - bim; Sing with us, ye ser - a - phim! Heav' n and earth re -



sound the hymn: Sal - ve, sal - ve, sal - ve, Re - gi - na!

We are working hard to make sure your visit to the Basilica is as safe as possible. Please help us by reviewing the following:

FACE COVERING

A face mask or shield covering your nose and mouth is encouraged the entire time you are inside the Basilica, except during the reception of Holy Communion.

LIMITED CONTACT

We're limiting physical contact throughout Mass. There will be no exchanging of the sign of peace and Eucharist will be distributed in your hands, rather than on the tongue.